

Rules of Intestacy – Who will inherit?

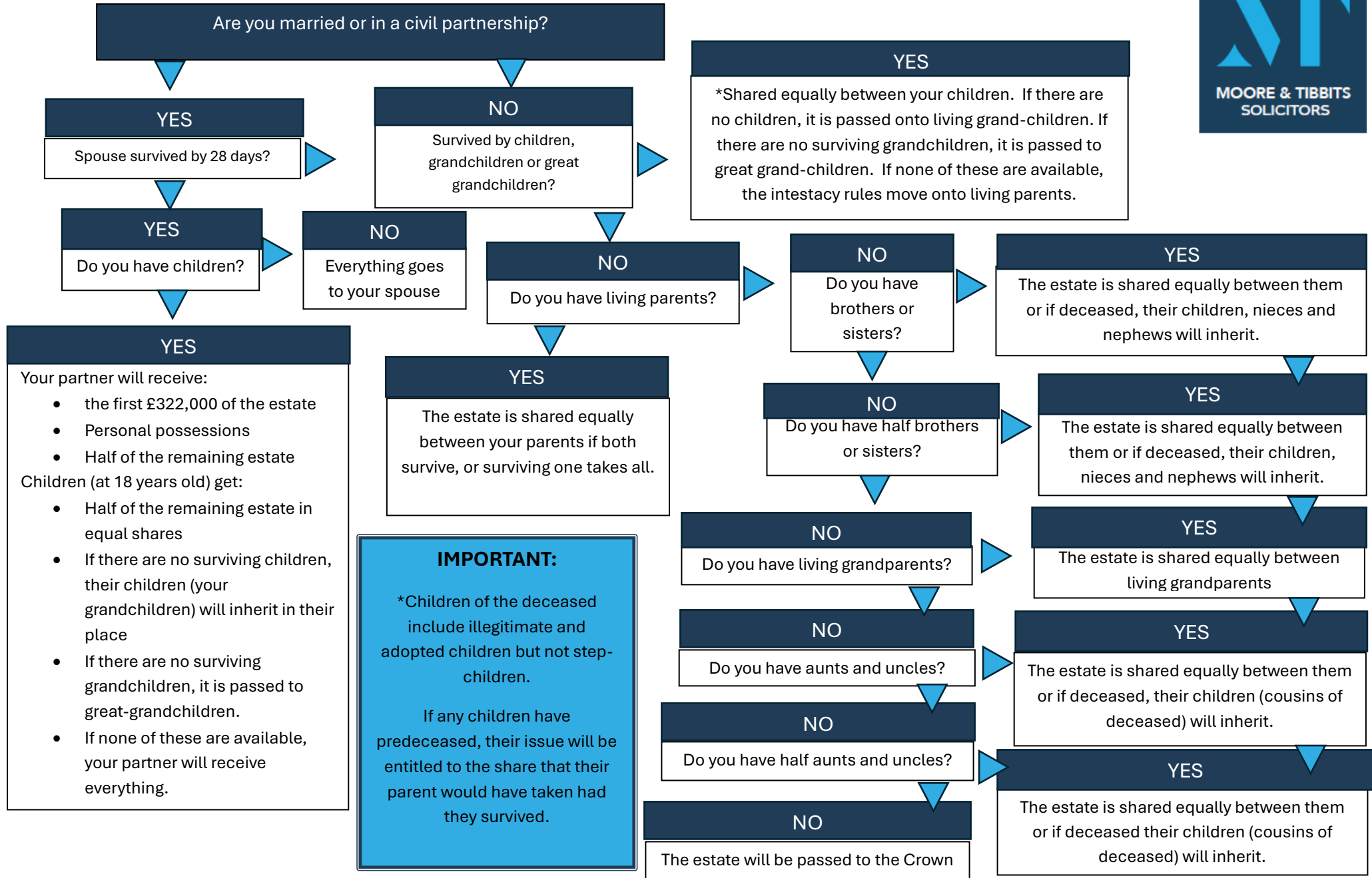

YES

Your partner will receive:

- the first £322,000 of the estate
- Personal possessions
- Half of the remaining estate

Children (at 18 years old) get:

- Half of the remaining estate in equal shares
- If there are no surviving children, their children (your grandchildren) will inherit in their place
- If there are no surviving grandchildren, it is passed to great-grandchildren.
- If none of these are available, your partner will receive everything.

IMPORTANT:

*Children of the deceased include illegitimate and adopted children but not step-children.

If any children have predeceased, their issue will be entitled to the share that their parent would have taken had they survived.

YES

*Shared equally between your children. If there are no children, it is passed onto living grand-children. If there are no surviving grandchildren, it is passed to great grand-children. If none of these are available, the intestacy rules move onto living parents.

YES

The estate is shared equally between them or if deceased, their children, nieces and nephews will inherit.

YES

The estate is shared equally between them or if deceased, their children, nieces and nephews will inherit.

YES

The estate is shared equally between living grandparents

YES

The estate is shared equally between them or if deceased, their children (cousins of deceased) will inherit.

YES

The estate is shared equally between them or if deceased their children (cousins of deceased) will inherit.

NO

The estate will be passed to the Crown